

NOTICE!!

These documents have been scanned!

Do not place un-scanned documents beneath this notice!

Do not remove this notice from this file!

GPO Jacket No. 560-102
Print Order 61540
Rise Business Services, LLC
Job=AZ15 5/1/2019



Box Number= AZ15012



Claim Begin-End: AMC441038-AMC441038

1 Initial Receipt



AZ15012-25

AMC440519-AMC441162

United States Department of the Interior
Bureau of Land Management
 DIV OF LANDS, MINRLS & ENERGY
 ONE N CENTRAL AVE
 PHOENIX, AZ 85004 -4427
 Phone: 602-417-9200

Receipt

No: 3743481

Transaction #: 3849130	
Date of Transaction: 01/17/2017	
CUSTOMER:	
MICHAEL J PETERSON 642 S 79TH PL MESA, AZ 85208-6314 US	

LINE #	QTY	DESCRIPTION	REMARKS	UNIT PRICE	TOTAL
1	1.00	LOCATABLE MINERALS / MINING CLAIMS-NEW, UNADJUD, ONE OR MORE AUTH NOS / NEW MINING CLAIM PROCESSING FEE CASES: AMC441038/\$20.00		- n/a -	20.00
2	1.00	LOCATABLE MINERALS / MINING CLAIMS-NEW, UNADJUD, ONE OR MORE AUTH NOS / NEW MINING CLAIMS LOCATION FEE CASES: AMC441038/\$37.00		- n/a -	37.00
3	1.00	LOCATABLE MINERALS / MINING CLAIMS-NEW, UNADJUD, ONE OR MORE AUTH NOS / NEW MINING CLAIMS MAINTENANCE FEE CASES: AMC441038/\$155.00		- n/a -	155.00
TOTAL:					\$212.00

PAYMENT INFORMATION					
1	AMOUNT:	212.00	POSTMARKED:	01/10/2017	
	TYPE:	CHECK	RECEIVED:	01/13/2017	
	CHECK NO:	16429			
	NAME:	PETERSON, MICHAEL J 23609 SUNSET BEACH TRL PELICAN RAPIDS MN 56572 US			

REMARKS

This receipt was generated by the automated BLM Collections and Billing System and is a paper representation of a portion of the official electronic record contained therein.

NOTICE!!

These documents have been scanned!

Do not place un-scanned documents beneath this notice!

Do not remove this notice from this file!

GPO Jacket No. 560-102
Print Order 61540
Rise Business Services, LLC
Job=AZ15 5/1/2019



Box Number= AZ15012



Claim Begin-End: AMC441038-AMC441038

2 Correspondence



AZ15012-25

AMC440519-AMC441162

**NO
DOCUMENTS
FOUND**

NO DOCUMENTS FOUND
NO DOCUMENTS FOUND

NOTICE!!

These documents have been scanned!

Do not place un-scanned documents beneath this notice!

Do not remove this notice from this file!

GPO Jacket No. 560-102
Print Order 61540
Rise Business Services, LLC
Job=AZ15 5/1/2019



Box Number= AZ15012



Claim Begin-End: AMC441038-AMC441038

3 Transfers



AZ15012-25

AMC440519-AMC441162

**NO
DOCUMENTS
FOUND**

NO DOCUMENTS FOUND
NO DOCUMENTS FOUND

NOTICE!!

These documents have been scanned!

Do not place un-scanned documents beneath this notice!

Do not remove this notice from this file!

GPO Jacket No. 560-102
Print Order 61540
Rise Business Services, LLC
Job=AZ15 5/1/2019



Box Number= AZ15012



Claim Begin-End: AMC441038-AMC441038

4 Annual Filings



AZ15012-25

AMC440519-AMC441162

UNITED STATES
DEPARTMENT OF THE INTERIOR
BUREAU OF LAND MANAGEMENT

AMC 434570

441038

441167

CREDIT CARD PAYMENT
For Mining Claim Maintenance Fee

TELEPHONE SUBMISSION - ACCURACY OF THE BELOW INFORMATION IS THE RESPONSIBILITY OF THE CLAIMANT/OWNER

NAME Nancy L Peterson Red 10
ADDRESS 642 S. TAVN Place 1128 S. 82nd Way
CITY Mesa STATE AZ ZIP 85208
PHONE # ~~480~~ - 986 0095

SEND RECEIPT TO Above address
 Other (Include Name and Mailing Address):

AMC NUMBER
AMC 434571
441038
441167

CLAIM/SITE NAME

3 #.of Claim/Site
x 155.00 Each
\$ 465 Total Charged PEP (INITIALS)

RECEIPT # 4247575

DATE STAMP
RECEIVED
AZ STATE OFFICE
PHOENIX, ARIZONA
2018 AUG 28 P 12:20
AC 782
ENTERED AUG 29 2018
PB

***** FOR OFFICIAL USE ONLY *****
DATE _____ INITIALS _____ VERIFIED _____

United States Department of the Interior
Bureau of Land Management
 DIV OF LANDS, MINRLS & ENERGY
 ONE N CENTRAL AVE
 PHOENIX, AZ 85004 -4427
 Phone: 602-417-9200

Receipt

No: 4247575

Transaction #: 4363046		<i>AC 782</i> ENTERED AUG 29 2018
Date of Transaction: 08/28/2018		
CUSTOMER:		
MICHAEL J PETERSON 642 S 79TH PL MESA, AZ 85208-6314 US		

LINE #	QTY	DESCRIPTION	REMARKS	UNIT PRICE	TOTAL
1	1.00	LOCATABLE MINERALS / MINING CLAIMS-NOT NEW-UNADJUD, ONE AUTH NO. ONLY / MINING CLAIM MONEY RECEIVED CASES: AMC434571/\$465.00	2019 MAINT/3	- n/a -	465.00
TOTAL:					\$465.00

PAYMENT INFORMATION			
NOTE: Items will appear on credit card statement as "Bureau of Land Mgmt CO".			
1	AMOUNT:	465.00	POSTMARKED: N/A
	TYPE:	CREDIT CARD	RECEIVED: 08/28/2018
	NAME:	PETERSON, NANCY L 1128 S. 82ND WAY MESA AZ 85208 US	
	CARD NO:	XXXXXXXXXXXX2615	AUTH CODE: 080601
	NAME ON CARD:	NANCY L PETERSON	
	SIGNATURE:		

REMARKS

This receipt was generated by the automated BLM Collections and Billing System and is a paper representation of a portion of the official electronic record contained therein.

2. Type of labor and improvements (specify what was done and give the total value for that labor and improvement to show at least \$100 for each claim). If a geological, geochemical, or geophysical survey was performed, as per 30 U.S.C. 28-1, reference the title of the report of survey, give cost and date of the survey and report, and indicate it was filed with the County Recorder:

Description of Work Performed	Value of Work Performed	Date Work Was Performed
NO WORK WAS PERFORMED, MONUMENTS PLACED		
Maint Fee of \$155 per Claim WAS paid		
For 2018 completing + recording this		
Proof of Labor		

3. Name and mailing address of each person who performed the labor and improvements:

Name (please print)

MICHAEL PETERSON

Current Mailing Address (please print)

1128 S 82nd Way
 MESA AZ 85208

4. Name and mailing address of each person who holds and claims the subject mining claim(s) for the valuable minerals contained therein. Be sure to indicate if there is a change of address:

Name (please print)

MICHAEL PETERSON
 Nancy PETERSON

Current Mailing Address (please print)

1128 S. 82nd Way MESA AZ 85208
 (SAME)

RECEIVED
 2018 JAN - 4 P 12:16
 PHOENIX, ARIZONA

5. The undersigned testifies that on the date of 4-20, 2017, all monuments required by law were erected upon the subject claim(s), and all notices required by law were posted on the subject claim(s) or copies thereof were in place, and at said date, each corner monument bore or contained

markings sufficient to appropriately designate the corner of the claim to which it pertains and the name of the claim(s).

I hereby certify under penalty of perjury under the laws of the State of AZ that the foregoing statements are true and correct:

Michael Peterson

(Signature of person responsible for above statement)

Date: 12-29-2017

Title 18 U.S.C. 1001 and 43 U.S.C. 1212 make it a crime for any person knowingly and willfully to make to any department or agency of the United States any false, fictitious or fraudulent statements or representations as to any matter within its jurisdiction.

RECEIVED
2018 JAN -4 P 12:43
PHOENIX, ARIZONA

INSTRUCTIONS

1. This is an optional form that may be used to satisfy the requirements for the Bureau of Land Management (BLM) under the provisions of 43 U.S.C. §1744 and 30 U.S.C. §28-28d and the regulations thereunder (43 CFR part 3835). Since local and State laws may vary, you should contact your local and State agencies where the claims are located to ensure all applicable laws and requirements are satisfied.
2. The claimant(s) must fill in the date in paragraph 1 for the applicable assessment year and the county and state where the claims are located.
3. All claim names, BLM serial numbers, legal descriptions, and original county recording information must be listed for the claims pertaining to this assessment notice.
4. The claimant(s) must complete paragraph 2 listing all labor or improvements which was performed on or did benefit the subject mining claims. The value and date of the labor or improvements must also be listed. The total amount of labor or improvements can be listed, but the total expenditure must equal at least \$100 for each claim.
5. The names and current mailing addresses of the person(s) performing the labor shall be listed in paragraph 3.
6. The name and current mailing address of each owner (claimant) of the claims shall be listed in paragraph 4. The mailing address shall be the owner's address and not the address of an agent or anyone representing the claimant. Be sure to note if there has been a change of address.
7. Paragraph 5 shall be completed to show the date it was verified that all monuments required by law were properly erected, all notices were posted, and that corners were appropriately designated for all claims listed.
8. An exact legible reproduction or duplicate (other than microfilm or other electronic media) of this affidavit or another type of affidavit of assessment work that you file or will file in the county where each claim is located, must be filed with the BLM on or before December 30 of the calendar year in which the assessment year ends. For mill or tunnel sites, a separate notice of intent to hold must be filed with the BLM on or before December 30. Requirements for filing a notice of intent to hold can be found at 43 CFR 3835.33.
9. A processing fee of \$10 for each claim listed must be remitted to the BLM along with this or any other affidavit of assessment work.

Petersin
1128 So 82 Way
Mesa, AZ 85208

PHOENIX AZ 852

30 DEC 2013 11:51

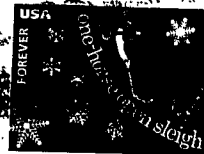

Bureau of Land Management
Arizona State office

One North Central Ave Suite 800
Phoenix Az 05004-4427

RECEIVED
ELM AZ ST

2018 JAN -4 P 12:43

PHOENIX, ARIZONA

United States Department of the Interior
Bureau of Land Management
 DIV OF LANDS, MINRLS & ENERGY
 ONE N CENTRAL AVE
 PHOENIX, AZ 85004 -4427
 Phone: 602-417-9200

Receipt

No: 4059765

Transaction #: 4171368	
Date of Transaction: 01/04/2018	
CUSTOMER:	
MICHAEL PETERSON 1128 S 82ND WAY MESA, AZ 85208-5941 US	

LINE #	QTY	DESCRIPTION	REMARKS	UNIT PRICE	TOTAL
1	1.00	LOCATABLE MINERALS / MINING CLAIMS- NOT NEW-UNADJUD, ONE AUTH NO. ONLY / MINING CLAIM MONEY RECEIVED CASES: AMC434571/\$30.00	POL 2017/3	- n/a -	30.00
TOTAL:					\$30.00

PAYMENT INFORMATION			
1	AMOUNT:	30.00	POSTMARKED: N/A
	TYPE:	CHECK	RECEIVED: 01/04/2018
	CHECK NO:	16462	
	NAME:	PETERSON, MICHAEL J 23609 SUNSET BEACH TRL PELICAN RAPIDS MI 56572 US	

REMARKS

This receipt was generated by the automated BLM Collections and Billing System and is a paper representation of a portion of the official electronic record contained therein.

Run Date: 08/21/17

Run Time: 09:47 AM

**DEPARTMENT OF THE INTERIOR
BUREAU OF LAND MANAGEMENT
MINING CLAIMS**

MC Maintenance Fees Paid Through the BLM Pay Portal

CBS Receipt: 3938900

Printed For Lead File # AMC441038

Agency Tracking ID: 1502817019

Number of BLM Serial Nr: 3

Assessment Year: 2018

Total Amount Paid: \$465.00

Paid On: 08/15/2017

Claim Name	BLM Serial No	Lead File No	Amount Paid
SUPERSTITION GOLD #2	AMC434571	AMC434570	\$155.00
M N GOLD #2	AMC441038	AMC441038	\$155.00
M & N GOLD #1	AMC441167	AMC441167	\$155.00

United States Department of the Interior
Bureau of Land Management
 BUSINESS & SUPPORT SVCS DIV
 ONE N CENTRAL AVE SUITE 800
 PHOENIX, AZ 85004 -4427
 Phone: 602-417-9200

Receipt

No: 3938900

Transaction #: 4048552	
Date of Transaction: 08/15/2017	
CUSTOMER:	
NANCY L PETERSON 1128 S 82ND WAY MESA, AZ 85208 US	

LINE #	QTY	DESCRIPTION	REMARKS	UNIT PRICE	TOTAL
1	1.00	LOCATABLE MINERALS / MINING CLAIMS- NOT NEW-UNADJUD, ONE AUTH NO. ONLY / MINING CLAIM MONEY RECEIVED CASES: AMC441038/\$465.00		- n/a -	465.00
TOTAL:					\$465.00

PAYMENT INFORMATION			
NOTE: Items will appear on credit card statement as "BLM O Mining Claim".			
1	AMOUNT:	465.00	POSTMARKED: N/A
	TYPE:	CREDIT CARD	RECEIVED: 08/15/2017
	NAME:	NANCY L PETERSON 1128 S 82ND WAY MESA AZ 85208 US	
	CARD NO:	XXXXXXXXXXXX2615	AUTH CODE: 742644
	NAME ON CARD:	NANCY L PETERSON	
	EXPIRES:	09/2018	
	SIGNATURE:		

REMARKS

This receipt was generated by the automated BLM Collections and Billing System and is a paper representation of a portion of the official electronic record contained therein.

NOTICE!!

These documents have been scanned!

Do not place un-scanned documents beneath this notice!

Do not remove this notice from this file!

GPO Jacket No. 560-102
Print Order 61540
Rise Business Services, LLC
Job=AZ15 5/1/2019



Box Number= AZ15012



Claim Begin-End: AMC441038-AMC441038

5 Miscellaneous



AZ15012-25

AMC440519-AMC441162

**NO
DOCUMENTS
FOUND**

NO DOCUMENTS FOUND
NO DOCUMENTS FOUND

NOTICE!!

These documents have been scanned!

Do not place un-scanned documents beneath this notice!

Do not remove this notice from this file!

GPO Jacket No. 560-102
Print Order 61540
Rise Business Services, LLC
Job=AZ15 5/1/2019



Box Number= AZ15012



Claim Begin-End: AMC441038-AMC441038

6 Location Notices-Amendments and Supporting Documents



AZ15012-25 AMC440519-AMC441162

MINING CLAIM STATUS REPORT

Data Entered: 01/19/17 pm

MTP Checked By: 01/19/17 pm
GEO Checked By: 01/19/17 pm

LEAD SERIAL NUMBER: AMC 441038 thru AMC _____

NUMBER OF CLAIMS & TYPE:

CHARGES:

1

Processing Fee @ \$20 = \$ 20.00
Location Fee @ \$37 = \$ 37.00
Maintenance Fee @ \$155 = \$ 155.00
Add'l Maint Fee for Assoc Placer = \$ _____
SUBTOTAL \$ 212.00

TOTAL ACREAGE: 20 Per Claim
(Placer Only)

Other Fees \$ _____
Other Fees \$ _____
TOTAL \$ 212.00

NUMBER OF LOCATORS: 2

DOCUMENTS RECEIVED VIA: Over-the-Counter [] Mail [] **TIMELY FILED:** Yes [] No []

LEGAL DESCRIPTION: T 19 R 11E SEC 10
T _____ R _____ SEC _____
T _____ R _____ SEC _____
T _____ R _____ SEC _____
T _____ R _____ SEC _____

BLM [] FOREST SERVICE [] _____ SUBJ TO PL 359: Yes [] No []
WILDERNESS AREA [] _____

SPLIT ESTATE: N/A [] SX [] PX [] OTHER [] _____
SRHA [] Was proper Notice filed if located on SHRA Land? Yes [] No []

RECONVEYED MINERALS ON BLM LAND REQUIRE OPENING ORDER FROM 1944 TO 1993:

Open to Entry On _____ N/A []

COMMENTS/STATUS: VOID [] PARTIALLY VOID [] PVT MINERALS [] WITHDRAWN LANDS []
OTHER [] CLAIM IS ON E 1/2 NE 1/4 NE 1/4. MAP IS 1/2 mile X 1/2 mile.

[] Claimant acknowledges that portions of the following claim(s) site(s) may be void or voidable.

Printed Name of Claimant _____ Signature of Claimant _____

*****FINAL ADJUDICATION*****

DATE 8/14/2017 INITIALS pm

AMC 441038

LOCATION NOTICE FOR PLACER MINING CLAIM

Amendment BLM Serial # _____

NOTICE IS HEREBY GIVEN that the M+N Gold #2

_____ placer mining claim has been located by

MICHAEL PETERSON + Nancy Peterson whose current mailing address is 642 S 79th Place, MESA
AZ. 85208

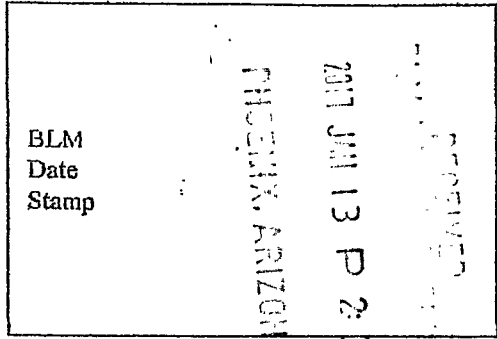

The general course of this claim is _____ and it is situated in Pinal County, Arizona. This claim is 1320 feet in length and 660 feet in width.

20 Total Claim Acreage. This claim runs from the location monument on which this location notice is posted at the SE corner of the claim approximately 1320 feet in a North direction to the N.E. end line and 660 feet in a West direction to the N.W. end line. This claim is marked by four monuments, one at each corner of the claim.

The location monument on which this notice is posted is situated within Section 10, Township 1 S, Range 11 E, Gila Salt River Base and Meridian, Arizona. This claim encompasses portions of the following legal subdivision(s) if located by legal subdivision or the following quarter section(s), section(s), Township(s) and Range(s) EAST 1/2 OF THE N.E. 1/4 OF SECTION 10
Twp 1 South, Range 11 East, Gila Salt River Base and Meridian, Arizona.

The locality of this claim with reference to some natural object or permanent monument and additional information (if any) concerning its locality are as follows: SOUTH EAST OF BYOUS BUTTE

_____ The above information is shown on the attached map.

DATED AND POSTED on the ground this 8 day of January, 2017.

LOCATOR(s) AGENT

Print Name(s) Michael J. PETERSON

Nancy L. PETERSON

Signature(s) Michael J. Peterson

Nancy L. Peterson

Form MCF102 Revised July 2014

AMC441038

MINING CLAIM MAP

Lode () Placer (X)
Millsite ()

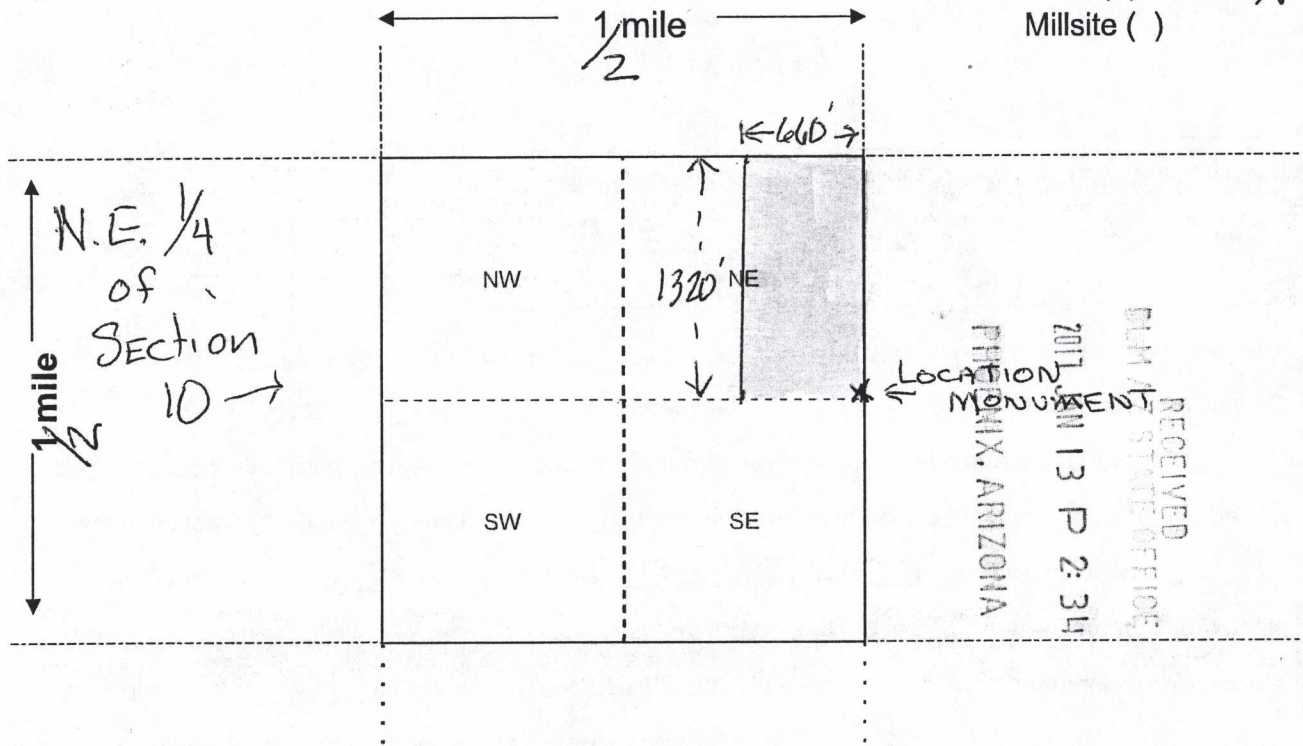

RECEIVED
 BLM STATE OFFICE
 2017 JUN 13 P 2:34
 PINAL COUNTY, ARIZONA
 LOCATION MONUMENT

ANCH 41038

1" = 1000
Scale: 1" = 2000 feet



- The above map depicts the M+N Gold # 2 mining claim, which is located in Section (s) 10, Township 1 South, Range 11 EAST, Gila and Salt River Base and Meridian, PINAL County, Arizona. Total claim acreage is 20
- The type of corner and location monuments used are as follows: 2" x 4' CAPPED
White PVC pipe
- The bearings and distances in degrees and feet between claim corners and to a public land survey monument are as depicted on the map.
- If the claim is a placer or millsite claim with exterior limits conforming to legal subdivisions of the public survey, provide a legal description of the claim EAST 1/2 of the N.E 1/4 of SECTION 10
Township 1 south, Range 11 EAST, Gila and Salt River
Base and Meridian, AZ.

Form MCF100a
Revised July 2014

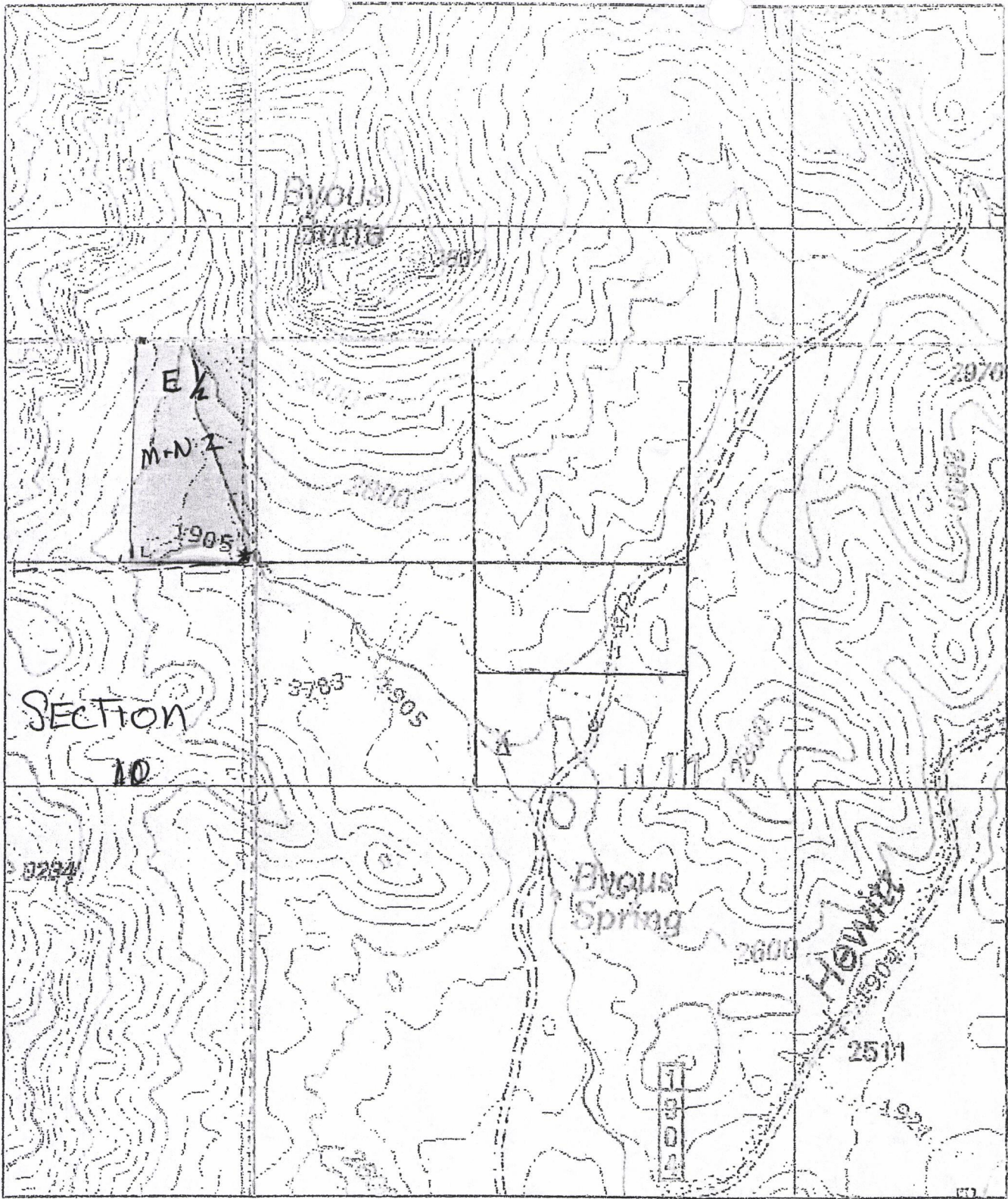

AMC441038

CLAIM AREA Highlighted

RECEIVED
 PLM / ZONING OFFICE
 2017 JUN 13 P 2:34
 PHOENIX, ARIZONA

TOWNSHIP 01 SOUTH RANGE 11 EAST OF THE GILA & SALT RIVER MERIDIAN, ARIZONA

SECS	SUBDIVISION																Acres	Kind of Entry or Purpose	Serial Number or Order Number	Action Date	Remarks		
	NE 1/4				NW 1/4				SW 1/4				SE 1/4									Lots	Other Description
	NE	NW	SW	SE	NE	NW	SW	SE	NE	NW	SW	SE	NE	NW	SW	SE							
For orders affecting disposal or use of unidentified lands withdrawn for classification, minerals, water, and/or other public purposes, and Indian treaties, refer to Index to Miscellaneous Documents																							
29															X	X							
30											X												
31																		ALL,					
32	X	X	X	X	X	X	X	X	X	X	X	X	X										
33					X	X	X										LD TP 1S 10E,	1360 00	SO WDL QUEEN CREEK RESERVOIR SITE	2/7/1896	WITHDRAWN FROM ENTRY, SETTLEMENT OR OCCUPATION, SO MOC 2/8/1923, PART REV PLO 2897, 1/29/1963,		
1																		ALL,					
2																		ALL,					
3																		ALL					
4																		ALL					
5																		ALL					
8																		ALL					
9																		ALL					
10																		ALL					
11																		ALL					
12																	ALL 1N 11E,		SO TEMP WDL TONTO NATIONAL FOREST	10/23/1907	ENLGMT PROC 795, 1/13/1908		
	ENTIRE TOWNSHIP																7N 6E,		PROC ENLGMT TONTO NATIONAL FOREST	795	1/13/1908	PART TRFD TO CROOK NF PROC 816, 7/1/1908,	
1																		ALL,					
2																		ALL,					
3																		ALL,					
4																		ALL					
5																		M&B,					
8																		ALL					
9																		ALL					

TOWNSHIP 01 SOUTH RANGE 11 EAST OF THE GILA & SALT RIVER MERIDIAN, ARIZONA

SECs	SUBDIVISION																Acres	Kind of Entry or Purpose	Serial Number or Order Number	Action Date	Remarks		
	NE 1/4				NW 1/4				SW 1/4				SE 1/4									Lots	Other Description
	NE	NW	SW	SE	NE	NW	SW	SE	NE	NW	SW	SE	NE	NW	SW	SE							
For orders affecting disposal or use of unidentified lands withdrawn for classification, minerals, water, and/or other public purposes, and Indian treaties, refer to Index to Miscellaneous Documents																							
10																	ALL						
11																	ALL						
12																	ALL						
13																	ALL						
14																	ALL						
15																	ALL						
16																	ALL						
17																	ALL,						
20																	ALL,						
21																	ALL						
22																	ALL						
23																	ALL,						
24																	ALL,						
25																	ALL,						
26																	ALL						
27																	ALL						
28																	ALL						
29																	ALL						
32																	ALL						
33																	ALL						
34																	ALL						
35																	ALL						
36																	ALL, 1N 11E,		PROC TRFD TONTO NATIONAL FOREST TO CROOK NATIONAL FOREST	816	7/1/1908	TRFD TO TONTO NF PLO 924, 10/23/1953,	

TOWNSHIP 01 SOUTH RANGE 11 EAST OF THE GILA & SALT RIVER MERIDIAN, ARIZONA

SECS	SUBDIVISION																Acres	Kind of Entry or Purpose	Serial Number or Order Number	Action Date	Remarks			
	NE 1/4				NW 1/4				SW 1/4				SE 1/4									Lots	Other Description	
	NE	NW	SW	SE	NE	NW	SW	SE	NE	NW	SW	SE	NE	NW	SW	SE								
For orders affecting disposal or use of unidentified lands withdrawn for classification, minerals, water, and/or other public purposes, and Indian treaties, refer to Index to Miscellaneous Documents																								
35																		M&B, SUBDIV UNDEF		R/W TRANSMISSION AND TELEPHONE LINE	PHX-058461	8/7/1925	PERPETUAL, 1N 8E, PART ASSIGNED,	
																		ALL SECS 2 16, 32, 36,		STATE GRANT	ACT OF CONGRESS	1/25/1927	EXTENDS ACT OF 6/20/1910 TO MINERAL LANDS, SUBJECT TO PRIOR RIGHTS,	
16	X		X	X									X	X	X	X			280 00	IL BASE	185	11/3/1938	26N 6W	
32		X	X		X	X	X	X	X	X	X	X							440 00	IL BASE	213	2/14/1941	8S 18E,	
32																								
33																								
34																								
35																								
36																		M&B, SUBDIV UNDEF,		R/W TRANSMISSION LINE	AR-06814	12/16/1954	PERPETUAL, 1N 8E,	
																		M&B, EVERY SMALLEST LEGAL SUBDIVISION ADJACENT TO QUEEN CREEK WHICH WHEN SURVEYED WILL BE WITHIN APPROX SECS 20, 21, 27-35,		O WDL PWR SITE CL	438	11/16/1956	12N 5E,	
27											X								40 00					
28			X						X	X	X	X	X	X	X	X			360 00					
29									X	X	X	X	X	X	X	X			320 00					
31																		ALL	101 00					
32																		ALL	640 00					
33	X	X	X	X	X	X	X	X	X	X	X	X							440 00					
34			X		X	X	X	X	X							X			280 00	PLO WDL FLOOD CONTROL PURPOSES, WHITLOW RANCH RESERVOIR	2047	1/19/1960	WITHDRAWN FROM ALL FORMS OF APPROPRIATION UNDER THE PUBLIC LAND LAWS, INCLUDING THE MINING LAWS AND MINERAL LEASING LAWS, OTHER TP. 2S 11E,	
31																								
32																								
33																		M&B,		R/W TRANSMISSION AND TELEPHONE LINES	PHX-058461-A	8/11/1960	APPVD 11/4/1960, PERPETUAL, 1S 10E,	

TOWNSHIP 01 SOUTH RANGE 11 EAST OF THE GILA & SALT RIVER MERIDIAN, ARIZONA

SECS	SUBDIVISION																Acres	Kind of Entry or Purpose	Serial Number or Order Number	Action Date	Remarks		
	NE 1/4				NW 1/4				SW 1/4				SE 1/4									Lots	Other Description
	NE	NW	SW	SE	NE	NW	SW	SE	NE	NW	SW	SE	NE	NW	SW	SE							
For orders affecting disposal or use of unidentified lands withdrawn for classification, minerals, water, and/or other public purposes, and Indian treaties, refer to Index to Miscellaneous Documents																							
25																		ALL					
26																		ALL					
35																		ALL					
36																		ALL	DETERMINATION AREA PL 167	AR-028261	10/20/1960	1N 12E,	
1																		ALL					
2																		ALL,					
3																		ALL					
4																		ALL					
5																		ALL,					
6																		ALL,					
7																		ALL,					
8																		ALL,					
9																		ALL					
10																		ALL					
11																		ALL					
12																		ALL					
13																		ALL					
14																		ALL					
15																		ALL					
16																		ALL					
17																		ALL					
18																		ALL					
19																		ALL					
20																		ALL,					

TOWNSHIP 01 SOUTH RANGE 11 EAST OF THE GILA & SALT RIVER MERIDIAN, ARIZONA

SECS	SUBDIVISION																Acres	Kind of Entry or Purpose	Serial Number or Order Number	Action Date	Remarks		
	NE 1/4				NW 1/4				SW 1/4				SE 1/4									Lots	Other Description
	NE	NW	SW	SE	NE	NW	SW	SE	NE	NW	SW	SE	NE	NW	SW	SE							
For orders affecting disposal or use of unidentified lands withdrawn for classification, minerals, water, and/or other public purposes, and Indian treaties, refer to Index to Miscellaneous Documents																							
2																		ALL	640 00				
36																		ALL,	640 00	IL BASE	368	5/24/1967	7N 19W
33																	5-19						
34																	5-8						
35																	1		756 77	LEASE / OG	A-13340	3/25/1981	EFF 4/1/1981, TERM 4/1/1985, OG SIM AUG 1985, CASE CLOSED 11/1/1985
4																		PART NWNW,					
5																		PART N2NW, NENW,		WDL SUPERSTITION WILDERNESS AREA, PL 98-406	A-28564	8/28/1984	SEGREGATED FROM THE PUBLIC LAND LAWS AND THE MINING LAWS, INCLUDING THE MINERAL LEASING LAWS, PERPETUAL, LD TP 1N 9E,

Input Parameters for Geographic Report with Land

System Id = CR

Admin State = AZ

Geo State =

Casetype Begins With

Case Disp Txt = AUTHORIZED, CANCELLED, EXPIRED, PENDING, REJECTED, RELINQUISHED, WITHDRAWN

Mer Twp Rng =

Section =

Mtrs = 14 0010S 0110E 010, 14 0010S 0110E 999

Commodity =

Commodity Txt =

Pending Org =

Pend Org Decode =

Total Rows Returned: 0

Peterson
642 So. 79 Pl
Mesa, AZ 85208

PHOENIX AZ
11 JAN 2017 PM 4 L
USA FOREVER



PHOENIX, ARIZONA
2017 JAN 13 P 2:34
RECEIVED

Bureau of Land Management
Arizona State Office
One North Central Ave - Suite 800
Phoenix, AZ 85004

